Prepare to be BLASTED away!
supanova
pop culture expo
• Movie & TV stars • Q&As
• Screenings • Pinball • Wrestling
• Authors • Artists • Anime
• Autographs • Cartoons
• Gaming • Comics
• Fantasy • Manga
• Sci-fi • Collectables
• Costuming • Fun!
Our BIGGEST line up of Supa-Stars EVER!
Featuring...
madman national cosplay championship
and...
The Australian Timezone Supanova Pinball Championship!
And starring The HOFF!
Melbourne Showgrounds, April 13 & 14
Gold Coast Entertainment & Exhibition Centre, April 20 & 21
Tickets at the door or through FOXTIX
Kids 12 and under FREE†!
weta
www.wetaNZ.com
ESL
FILM INK
Film Festival
QPOW!
Domino's
MADMAN
Dreamworld
TIMEZONE
DYMOCKS
www.supanova.com.au

AUSTRALIA'S BEST MOVIE MAGAZINE

FILM INK

WWW.FILMINK.COM.AU

WHERE MOVIES MATTER.

ALSO AVAILABLE ON APPLE NEWSSTAND

Available on the App Store

zinio

Chef's Best

IT'S A GAME CHANGER

MORE TASTE, QUALITY TOPPINGS
AMAZING PRICE

FROM $8* EACH PICK UP

ANY CHEF'S BEST PIZZA
QUOTE CODE 53645
Valid until 30/06/13. *See conditions below.

Live Pizza Tracker™

dominos.com.au
MOBILE & ONLINE ORDERING SITE

1300DOMINOS
1300 366 466

*$1.50 surcharge applies for each additional topping. All offers not valid with any other coupon or offer.
Only available at selected stores. Prices include GST.

Ticket info.

Where and when

Supanova 2013 - Melbourne

10am-6pm, Saturday 13th April, and
10am-6pm, Sunday, 14th April, 2013.
(Opening Night 6-10pm, Friday 12th April)
Exhibition Pavilion and Exhibition Hall,
Melbourne Showgrounds (Epsom Road, Main Gate entrance)

Supanova 2013 - Gold Coast

10am-6pm, Saturday, 20th April, and
10am-6pm, Sunday, 21st April, 2013.
(Opening Night 6-10pm, Friday 19th April)
Gold Coast Convention and Exhibition Centre, Cnr Gold Coast Highway & TE Peters Drive, Broadbeach

Kids 12 and under FREE†!

Tickets

The SUPA FAN PASS

(see page 6 for more info)

$47.50 (Foxtix) or $55 at the door.

Includes entry to…

Supanova 2013 - Melbourne & Preview Night

10am-6pm, Saturday, 13th April
10am-6pm, Sunday 14th April
Preview Night 6-10pm, Friday 12th April

Supanova 2013 - Gold Coast & Opening Night

10am-6pm, Saturday, 20th April
10am-6pm, Sunday 21st April
Preview Night 6-10pm, Friday 19th April

SINGLE DAY PASS

Saturday or Sunday, 10am-6pm, at either Melbourne or Gold Coast.

Adult $27.50 (Foxtix) or $30 at the door

Children 0-12 years FREE (must be accompanied by a paying adult).

For more information on the premium options below please visit Foxtix or www.supanova.com.au/tickets…

SUPA-STAR VIP PASS *(limited 40 per event)*
KNIGHT RIDER ROYALTY
(limited 50 per event)
THE HOFF! VIP *(limited 200 per event)*
MIDDLE EARTH MAGIC
(limited 200 per event – see page 13)
COMIC-BOOK KING *(limited 100 per event)*

Contents

Welcome to Supanova 2013!	5
The SUPA FAN PASS	6
Sci-Fi, Fantasy, TV and Film Supa-Stars!	8
Games, Pinball, Video Models!	11
Bullies Aren't Scary	12
Middle Earth Magic!	13
Featuring the Cast and Crew of…	14
Cosplay Fun! Comps, Nationals, a Parade & More!	18
Anime, Cartoon and Gaming Voice Talent Galore at Supanova!	22
And More Guests thanks to...	24
Comic-Book Writers & Artists!	28
Sci-Fi and Fantasy Authors!	30

Supanova Magazine 2013 Melbourne & Gold Coast
© Supanova Pop Culture Industries
• Written by Daniel Zachariou, Drew Tran, Ineke Prochazka • Art Direction by Tim McEwen • Edited by Daniel Zachariou and Tim McEwen • Photos by Steven Yee and Tim McEwen • For all exhibitor, advertising and marketing enquiries please contact Supanova Expo via email: info@supanova.com.au

Welcome to Supanova 2013!

Welcome to the Supanova Expo

Supanova is back blasting into Melbourne and the Gold Coast with our biggest events ever!

More than ever it's where imagination meets reality in a fun, fantastic atmosphere where the stars are no longer out of reach! The actors you've always admired, the voice-talent of your favourite anime, the artists of those comics you can't put down, the authors whose writing keeps you up late at night!

Meet them, attend their panels, grab their autographs* or even a photo* as we also weave games, collectables, screenings, specialty items, wrestling, toys, exclusives, fun competitions and more into the experience!

So whether you're a newbie or a veteran visiting us since our first Supanova in 2002, we look forward to bringing our brand of fun to you! Get into costume, or not, grab a friend and join us for…

Supanova 2013… It s a blast!!!

Yours in fun,
Daniel Zachariou
Event Director – Supanova 2013

*All guests confirmed commitments pending. Some autograph and photo fees may apply. Check website for more information.
† Children 0-12 must accompanied by a paying adult.

Friday Preview Night!

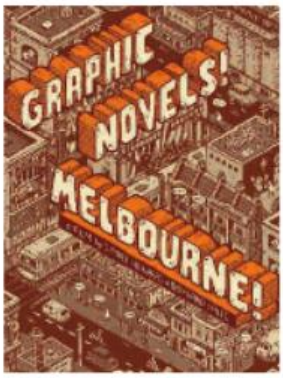

Our biggest fans, Weekend SUPA FAN PASS holders, get to enjoy an extra free night of fun at each Supanova with Preview Night, Friday from 6pm to 10pm (April 12th in Melbourne and April 19th on the Gold Coast)!

Get a sneak peek at part of our wonderful line up of guests at the Opening Ceremony, enjoy rocking with voice-actor Greg Cipes, hang-out with Vic Mignogna during the Charity Auction or simply use it as an extra day to hang and cosplay at Supanova!

Or use the time to pick up your wristband and autograph/photo-op tokens (until 8pm) to help with queuing Saturday morning.

But there's more thanks to Madman with awesome screenings of the *Robot Chicken DC Comics Special* as a supa-dupa special event.

Yet it doesn't stop there with three episodes of *Marvel Knight's InHumans*; a Melbourne exclusive screening of *All Superheroes Must Die* introduced by Jason Trost and Lucas Till; and for the Gold Coast the local documentary *Graphic Novels! Melbourne!*.

Finally there's the cast and crew from *Sushi Girl* visiting us from the USA and sharing snippets in a Q&A you shouldn't miss.

GOLD COAST FILM FESTIVAL

PRESENTED BY
PACIFIC FAIR®
Shopping Centre

APRIL 18-28 2013

BIRCH CARROLL & COYLE
PACIFIC FAIR CINEMAS, BROADBEACH

MAJOR PARTNERS

AUSTRALIA'S GOLDCOAST.

Business GOLD COAST
A Gold Coast City Council Initiative

EVENT PARTNER

PARTNERS

Queensland Government

Screen Queensland

TOURISM and EVENTS QUEENSLAND

Gold Coast

MEDIA PARTNERS

HOTEL PARTNER

QPOW! Queensland Pop Culture Week

CULTURAL PARTNER

supanova pop culture expo

CHECK OUT THE OFFICIAL PROGRAM AT
GCFILMFESTIVAL.COM

Supa Star Guests of Sci-Fi, Fantas

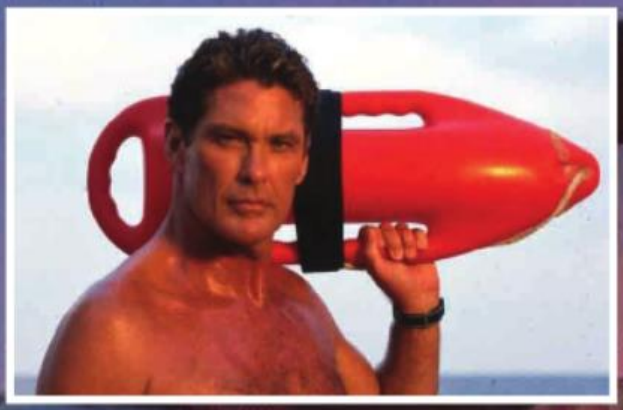

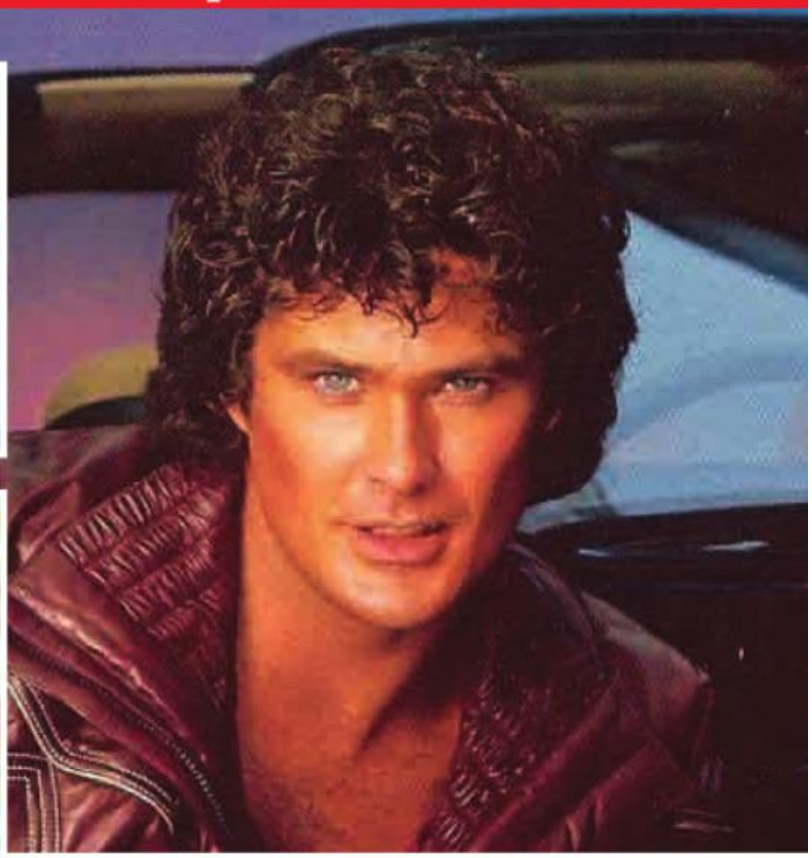

"Keep your scanners peeled!"

… as we spring into the greatest array of Supa-Stars we've ever hosted at Supanova for you to meet* and greet up close and personal. We proudly introduce…

David 'the Hoff' Hasselhoff is an international sensation and an unstoppable pop culture icon! David's big break came alongside a futurist car 'K.I.T.T.' in *Knight Rider*, but a star was born with his decade plus long run as 'Mitch Buchannon' in *Baywatch*.

Barbara Eden won everyone's hearts from 1965 to 1970 as 'Jeannie' with her effervescent personality and beauty. She also appeared in movies such as *Voyage to the Bottom of the Sea* and *Flaming Star* with Elvis Presley, and further TV appearences in *Harper Valley*, *How to Marry a Millionaire* and *Sabrina, the Teenage Witch*.

Michael Rosenbaum began his climb to fame with *Urban Legend* before his two seminal roles; the first as 'The Flash' in episodes of *Static Shock*, *Justice League* and *Teen Titans*; and of course 'Clark Kent's' (Superman's) arch-nemesis, the villainous 'Lex Luthor' in *Smallville*.

Sam J Jones has been the saviour of our universe ever since the iconic 80's sci-fi

y, TV and Film!

classic, *Flash Gordon*. Further roles such as *The Highwayman* and a guest-starring appearance on *Stargate SG-1* have followed before a recent renaissance in the massive hit, *Ted*.

Rose McGowan is best-known for her five seasons on *Charmed* as 'Paige Matthews'. She has also appeared in films such as *The Doom Generation*, *Scream*, *Jawbreaker* and *Grindhouse*, as the go-go dancing 'Cherry Darling' in *Planet Terror*, and as 'Pam' in *Death Proof*.

Adam Baldwin will always be 'Jayne' from *Firefly* and *Serenity* for some but his amazingly huge credits include five seasons of *Chuck*, films credits *My Bodyguard* and *Independence Day*, and voice credits that include 'Breakdown' from *Transformers* and 'Superman/Clark Kent'.

Ryan Robbins is a versatile actor that constantly has his fans wondering and hoping he'll appear in their favourite show with a CV that includes *Blade*, *Battlestar Galactica*, *Stargate: Atlantis*, *The Collector* and most recently *The Guard* and *Falling Skies*.

Natalia Tena, an actor and musician (her band is called Molotov Jukebox), starred in the last four of the *Harry Potter* films as 'Nymphadora Tonks' and is currently appearing as 'Osha' in *Game of Thrones*.

**Photo-op and autograph fees apply. Panels are complimentary with admission except where otherwise noted online and in the event guides handed out upon admission to the expos. Check website for more information. All guests confirmed commitments pending.*

Introducing the...

supanova
pop culture expo

COSPLAY PARADE

Join the FUN!

9.00am, Sunday 21st April.

Join *Star Wars' 501st Legion*, and hundreds of other cosplayers from anime, film, TV, comic-books and games, in parading to *Supanova* at the GCCEC from *Broadbeach*!

Visit *www.supanova.com.au* to register and for all the marshalling info!

With special thanks to the *Broadbeach Alliance* and the *Gold Coast Film Festival*.

GOLD COAST Film Festival

Games! Pinball! Video! Models!

A Smorgasbord of fun and games!

Supanova has joined forces with Timezone, the APL and AMD to bring you the Australian Timezone Supanova Pinball Championships. First prize is an Avengers pinball machine and if you're 25 and under you can gain wildcard entry into the finals via Supanova.

In Melbourne we have the ESL World of Tanks finals with $10,000 up for grabs as Supanova hosts the showdown to determine the champion for the AUS/NZ Autumn Season.

On the Gold Coast we once again have free workshops for building GunPla models and your chance to showcase your style, thanks to Zombster and Bandai.

Back in Melbourne we're launching Imagineer's Playground, an exciting interactive addition dedicated to fans and enthusiasts of Special FX, model makers, prop builders and costume designers. It starts here but it's something we'd like to take every Supanova!

And introducing NeuroMania! The Anime & Pop Culture Challenge, sponsored by Hanabee. Two teams will battle it out with celebrity captains (Jack Pattillo and Greg Cipes) for overall supremacy of pop culture knowledge live on stage!

Hanabee

Bullies Aren't Scarey!

Bullying is one thing we cannot abide at Supanova and it's something we feel should be stamped out everywhere if possible. It affects so many lives and can make people feel powerless and alone.

Someone who agrees with us and is trying to make a difference is the former Undisputed World Boxing Champion, now turned author, ***Kostya Tszyu***!

Since Kostya's semi-retirement from boxing, the internationally-renowned four-time World Light-Welterweight Champion has nurtured a new career: children's book author. With co-writer ***Dustin Warburton***, who is also part of the April tour (whose film *SPIDERS 3D* has just been released) and illustrator Dan Monroe, Tszyu has released *Bullies Aren't Scary*, a storybook intended to empower children who experience bullying.

In joining Supanova this April Kostya and Dustin will be talking about the process of making the book, signing copies of the book that will be on sale, and discussing what bullying means to them as well as talking about ways to make it better. Meanwhile fans of Kostya's boxing can also purchase opportunities for professional photo-ops or to have boxing memorabilia signed by him.

Middle Earth Magic!

In what can only be seen as an amazing coup, Supanova is proud to announce that the multi Academy Award winning Weta is touring with us in Melbourne and the Gold Coast this April.

"G'day, Australia! The Weta team is very excited to have been invited to come along and meet our Australian friends and fans at Supanova. We can't wait to take the leap across the Tasman Sea and join you in celebration of pop culture and fandom. It's been far too long!"

"See you at Supanova in Melbourne and on the Gold Coast this April!"

To further enhance the experience for fans, *The Hobbit*'s ***Graham McTavish*** ('Dwalin'), ***Stephen Hunter*** ('Bombur') and ***Dean O'Gorman*** ('Fili') are also attending with a special appearance on the Gold Coast by ***Sylvester McCoy*** who starred as the wizard, 'Radagast'. Given Sylvester also starred as 'The Doctor' in *Doctor Who*, and this being its 50th Anniversary year, it truly is a special treat!

Even better, ***Mark Ferguson***, a *Lord of the Rings* expert who helped launch *Fellowship of the Ring* during the opening sequence as the Elvenking 'Gil-galad', is hosting their panels.

Featuring the Cast & Crew of...

Sushi Girl

Supanova in collaboration with the Gold Coast Film Festival (GCFF) is proud to host the cast and crew of the independent 'cult classic in the making' *Sushi Girl*, including special panels, sneak peeks and autograph sessions. Cast and crew attending include:

Kern Saxton – Director/writer
Destin Pfaff – Writer/producer
Tony Todd – Actor (*Candyman*)
Noah Hathaway – Actor (*The NeverEnding Story*)
James Duval – Actor (*Donnie Darko*)
Andy Mackenzie – Actor (*Shoot Em Up*)

For more information on *Sushi Girl*, visit the official movie website at *sushigirlmovie.com*.

All Superheroes Must Die!

Thanks to our friends at the Fantastic Planet Film Festival, our sponsors FilmInk and GCFF, we are pleased to present the creative team, as well as the actors, behind the indie superhero film *All Superheroes Must Die*, ***Jason Trost*** (writer/director/actor) and ***Lucas Till*** (producer/actor).

In Melbourne we'll be screening the entire film as part of Friday's Preview Night, with panels, footage and a Q&A about the making the film and what makes the Superhero genre so appealing, during the weekend of both expos.

TONY TODD JAMES DUVAL NOAH HATHAWAY ANDY MACKENZIE AND MARK HAMILL AS CROW

SUSHI GIRL

REVENGE IS A DISH BEST SERVED RAW

MAGNET RELEASING AND PHASE 4 FILMS PRESENT IN ASSOCIATION WITH ASSEMBLY LINE PRODUCTIONS IN ASSOCIATION WITH LEVEL UP PRODUCTIONS STARRING TONY TODD JAMES DUVAL NOAH HATHAWAY ANDY MACKENZIE AND MARK HAMILL AS CROW "SUSHI GIRL"
J.J. SONNY CHIBA DAVID DASTMALCHIAN JEFF FAHEY DANNY TREJO IN SUPPORTING ROLES CORTNEY PALM CASTING BY ZORA DEHORTER ORIGINAL MUSIC BY FRITZ MYERS COSTUME DESIGNER DAYNA DEVORRE WARDEN NEIL PRODUCED BY KYLE KANNENBERG
AND DIRECTOR MELISA MYERS VISUAL EFFECTS BY V.G.P. EFFECTS & DESIGN STUDIO EDITED BY KERN SAXTON CINEMATOGRAPHY BY AARON MEISTER PRODUCED BY CARRIE LeGRAND EXECUTIVE PRODUCER TONY TODD WRITTEN BY DESTIN PFAFF AND KERN SAXTON
PRODUCED BY NEAL FISCHER DESTIN PFAFF KERN SAXTON SOREN M. SERON DIRECTED BY KERN SAXTON

NOT RATED

MAGNET

ASSEMBLY LINE LEVEL UP DOLBY DIGITAL

© Warner Bros. Entertainment Inc. All rights reserved. THE HOBBIT: AN UNEXPECTED JOURNEY and the names of the characters, items, events and places therein are trademarks of The Saul Zaentz Company d/b/a Middle-earth Enterprises under license to New Line Productions, Inc. (s13)

THE HOBBIT
AN UNEXPECTED JOURNEY

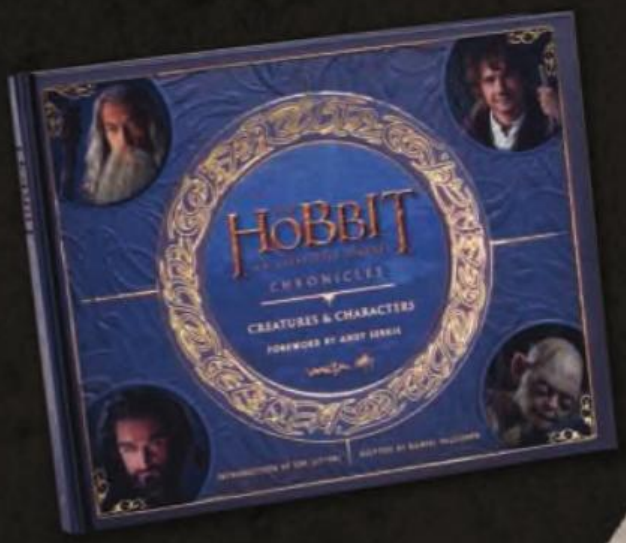

MAP
T-SHIRT

THE ONE RING
GOLD PLATED
TUNGSTEN CARBIDE

EVENSTAR
STERLING SILVER

OUT OF THE FIRE
- by Weta Concept Designer Nick Keller

FIND MORE COLLECTIBLES
AND PROP REPLICAS AT:

WETA

www.wetaNZ.com

© 2013 New Line Productions, Inc. All rights reserved. The Lord of the Rings: The Fellowship of the Ring and the names of the characters, items, events, and places therein are trademarks of The Saul Zaentz Company d/b/a Middle-earth Enterprises under license to New Line Productions, Inc. (s13)

Fun, Games and Cosplay!

madman national cosplay championship

A huge part of the colour and atmosphere of Supanova comes from our fans celebrating their love of anime, gaming, comic-books, sci-fi and fantasy by cosplaying! Whether you're competing in the *Madman National Cosplay Championship* for a chance to win a trip for two to Japan or just having fun being in heaps of photos, Supanova is the place!

Then there are other comps such as DBZ Kamehameha, trivia, Wacom Fanart, karaoke, cosplay chess and the Madman Anime Theatre where there'll be non-stop anime all weekend!

For Gold Coast fans there are two HUGE new opportunities to cosplay and have fun! There's the *Supanova Cosplay Parade* that starts on Broadbeach and heads to the Supanova Expo Sunday morning 21st April (see p10) and *Dreamworld: Supanova After Dark* the night before (see back page).

supanova Dreamworld AFTER DARK

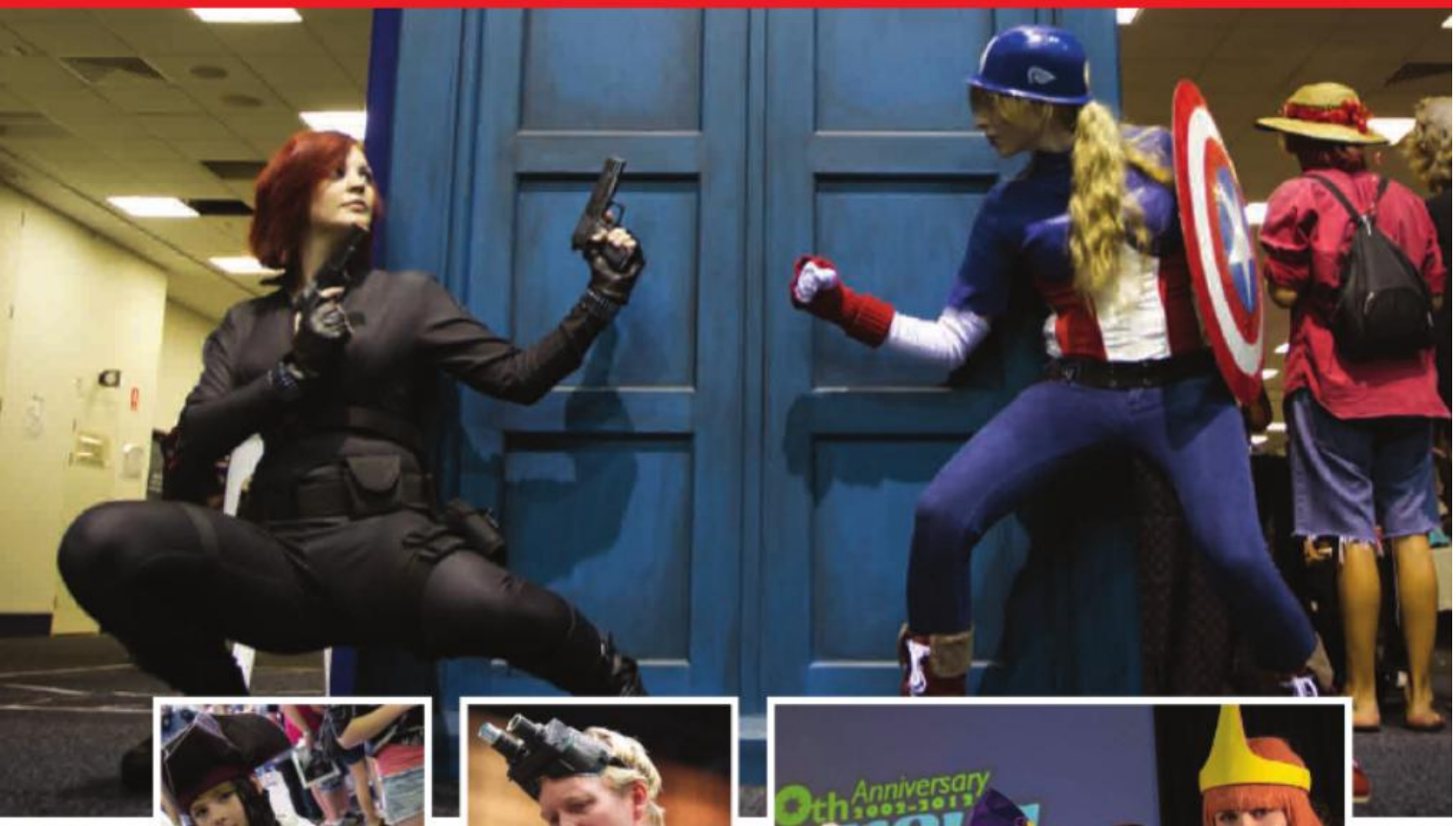

Anniversary

MAFI Presents:

Manifest 2013

Light vs Dark

August 16-18
Melbourne Showgrounds
Follow our updates:
facebook.com/MelbourneAnimeFestival
www.manifest.org.au

Visit www.avcon.org.au

AVCON

Australia's *biggest*
Anime and Video Game Convention

Featuring • Japanese Anime Screenings
Video Game Tounaments • Madman Cosplay Competition
Artist Alley & exhibitors • Special Guest

Adelaide Convention Centre
July 12-14 2013

QPOW!

Queensland Pop Culture Week
18 Apr - 28 Apr 2013

Is work Monstrous?

ESCAPE TO THE GOLD COAST!

Gold Coast Film Festival
Supanova Expo
Screamworld: Supanova After Dark
Anime Art Exhibition
Cosplay Street March
with the 501st Legion, Redback Garrison!

ACCOMMODATION FROM $99! PER NIGHT *

* FOR FULL TERMS AND CONDITIONS AND EVENT DETAILS SEE
www.queenslandpopcultureweek.com.au

Gold Coast
Famous for fun

THE HIGHLY ANTICIPATED RETURN

PREPARE YOURSELVES FOR ANOTHER BLOODBATH FREAKS!

HELLSING

The Bird of the Hermes is my name,
eating my wings to make me tame.

HELLSING ULTIMATE

ON BLU-RAY AND DVD

OUT NOW

OUT MARCH 20

MORE EERIE ANIME TITLES FROM THE DARK SIDE

JB HI-FI Gametraders MADMAN /madmanent madman.com.au

© 2006 Kouta Hirano · SHONEN GAHOSHA Co.,LTD./WILD GEESE

*While stocks last.

Anime, Cartoon and Gaming Voic

For many fans, it's all about the voice-actors of anime and cartoons, and Supanova doesn't disappoint! Since interacting with our voice actor guests is totally FREE*..

- Ask them about how they bring their characters to life!
- How they learnt and improved their skills?
- What techniques they use and do they ever make sounds that they shouldn't?

Let's introduce the stars to you!

Vic Mignogna is voice-acting royalty and an absolute fan-favourite at conventions. Starring roles include the voice of 'Edward Elric' from *Fullmetal Alchemist*, 'Tamaki Suou' from *Ouran High School Host Club*, 'Death Scythe' from *Soul Eater*, 'Zero' from *Vampire Knight*, 'Dark Mousy' from *D.N.Angel*, 'Broly' in *DragonBall Z*, 'Ikkaku' in *Bleach*, 'Fay D. Flourite' in *Reservoir Chronicle: Tsubasa* and 'Hideki Kurohagi' in *Wolverine*. And when it's said that Vic is the William Shatner of anime, well he gets to actually act as 'Captain Kirk' in Kickstarter funded new episodes of classic *Star Trek*.

Yuko Miyamura has so many credits, including voices in games such as 'Chun Li' and 'Rose' in *Street Fighter Alpha* and *EX*, 'Larxene' in the *Kingdom Hearts*, and from anime 'Kazuha Toyama' in *Detective Conan*,

e Talent Galore at Supanova!

'Alyssa Searrs' in *My-Hime* and the incredibly popular 'Asuka' in the *Evangelion* series including the newly remastered and re-voiced editions.

Greg Cipes has made a huge mark on the world of cartoon voice-acting in only a seemingly short amount of time with his breakout role of 'Beast Boy' on the *Teen Titans* leading to more and more work including 'Chiro' in *Super Robot Monkey Team Hyperforce Go!*, 'Caleb' in *W.I.T.C.H.*, the block-busting 'Kevin Levin' on *Ben 10: Alien Force* and *Ultimate Alien*, 'Zatt' in *Star Wars: The Clone Wars*, 'Iron Fist/Danny Rand' in *Ultimate Spider-Man*, and a fresh approach to old school cool as 'Michelangelo' in the new *Teenage Mutant Ninja Turtles*.

Garry Chalk has had a wonderfully diverse career with as many roles in front of the camera (*Stargate SG-1*, *Watchmen*, *Eight Below*, *The Dead Zone*, *Disturbing Behavior*) as behind the recording mike. But at Supanova we're celebrating the voice of 'Optimus Primal' from *Beast Machines: Transformers*, 'Optimus Prime' from *Tranformers: Energon*, 'Sky Marshall Wade' from *Voltron Force*, 'Gangrene' in *Action Man* and *RoboCop: Alpha Commado* as well. Just don't ask him about Barbie… Just don't!

**Please note in some instances photo and signature fees apply. Panels are complimentary with admission except where otherwise noted online and in the event guides handed out upon admission to the expos. Check website for more information. All guests confirmed commitments pending.*

And Even More Guests...

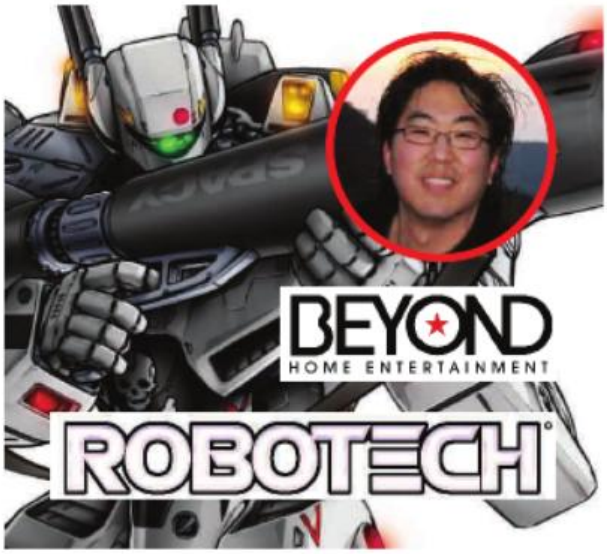

Supanova is fortunate to work so well with so many different companies, that help make each event so cool. Often that interaction is the hosting of special guests, or co-funding them so that they can make it Down Under to meet all of you, the fans. Here are three such guests that are part of the April tour:

Jack Pattillo Thanks to Hanabee we're hosting an absolute legend of the *Red Vs. Blue* world. The bearded legend from Rooster Teeth Productions helped create Achievement Hunter almost five years ago and now spends his time wrangling video games and making sure his team doesn't set the building on fire.

Steve Yun is one of the creative geniuses that keep expanding the *Robotech* universe. Since creating the *robotech.com* website he has also co- and associate-produced several projects including the *Macross* restoration, the *Robotech: Battlecry* video game, the *Robotech: Invasion* video game, *Robotech Remastered* and *Robotech: The Shadow Chronicles*. Thanks to Beyond Home Entertainment

Todd Farmer (Gold Coast exclusive): Thanks to the GCFF, be sure to visit Todd at the GCFF booth at Supanova to discuss his stories and screenplays which include *Jason X*, *My Bloody Valentine*, *Drive Angry* and *Heavenly Sword*.

AUTUMN SEASON AUS / NZ

4 X QUALIFIERS / LIVE EVENT FINALS
$10,000 PRIZE MONEY

Qualifier #1	Qualifier #2	Qualifier #3	Qualifier #4	FINALS APRIL 13-14
17.03.13 SUNDAY	24.03.13 SUNDAY	30.03.13 SATURDAY	31.03.13 SUNDAY	supanova pop culture expo MELBOURNE

WHO WILL **RISE** IN THE FALL?

World of Tanks has been an eSports title with major tournaments and competitions world wide. Many of teams participated in a vast number of tournaments playing for gold, and fame. Now it is time to take it a step further. Australia and New Zealand, welcome to the Autumn Series! Qualify to be one of AUS/NZ's top teams competing for an overall prize fund of **$10,000**

The Autumn series will see 4 x online qualifying rounds, where the top 2 x placing teams each week will be invited to the finals series held at Supanova MELBOURNE! On top of the fantastic prize pool there will also be weekly **GOLD** up for grabs! Gas up your tanks, polish your armour and get ready to roll out! See more information at: **http://www.wot.eslanz.com.au**

HOW TO **REGISTER:**

To join simply head to **www.wot.eslanz.com.au** for the full registration process and series details. ESL Australia will have a team of tournament staff made available for any assistance required, or feel free to email us: **wot@esl-australia.com.au**

steelseries BenQ ESL

WARGAMING.NET
LET'S BATTLE

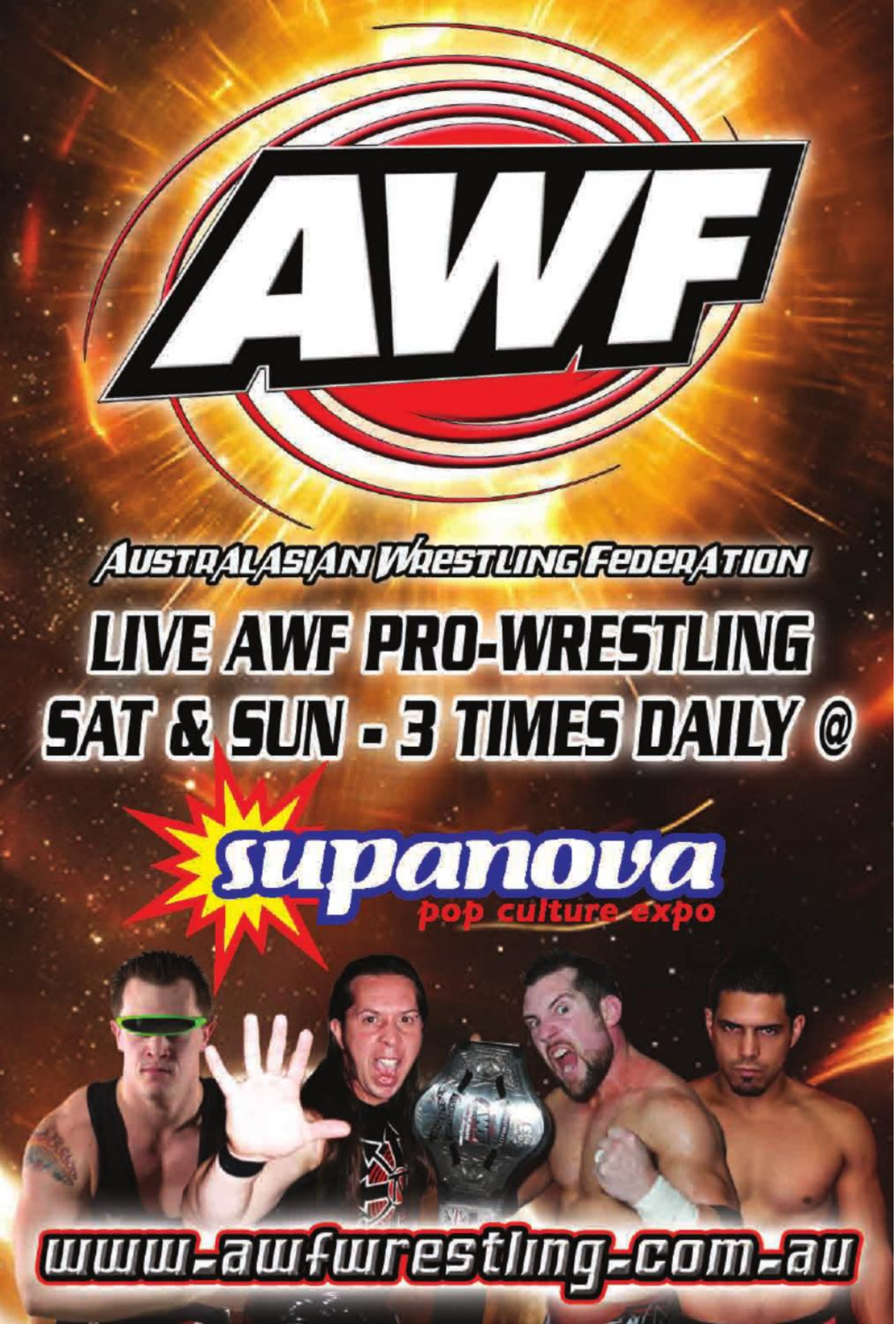
AWF
AUSTRALASIAN WRESTLING FEDERATION
LIVE AWF PRO-WRESTLING
SAT & SUN - 3 TIMES DAILY @
supanova
pop culture expo
www.awfwrestling.com.au

The Australian Timezone Supanova Pinball Championship

WIN THIS PINBALL MACHINE

Endorsed by the International Flipper Pinball Association
Get your Australian and the International Player Ranking!

QUALIFYING COMPETITONS FOR UNDER 25 y/o AT THE SUPANOVA OR QUALIFY ON ANY REGISTERED MACHINE TO ENTER THE STATE FINAL AT THE SUPANOVA POP CULTURE EXPO*

* EXCEPT S.A., the venue TBA

THE FIRST PRIZE!

The State Champion will be flown to the National Grand Final at the Supanova in Brisbane on November 10
(Airfare & accommodation paid).

For more details visit www.australianpinballleague.com.au

Proudly sponsored by Amusement Machine Distributors, Australian Pinball League, Timezone Australia & Supanova Pop Culture Expo

Comic-Book Writers & Artists!

Our aim: Provide cool international guests, great local talent, a full Artists' Alley and truckloads of trades and back-issues for the collectors and a limited edition art exclusive. Verdict: Success!

Please welcome…

Dave Gibbons – Co-creator and artist of *The Watchmen*, *Give Me Liberty* and recently *Secret Service*. Look out for his specially created limited edition print at Supanova!

Gail Simone – Writing credits include *Action Comics*, *Wonder Woman*, *Secret Six*, *Birds of Prey*, *Deadpool* and *Agent X*.

Nicola Scott – *Earth 2*, *Wonder Woman*, *Secret Six*, *Action Comics*, *Star Wars*, *Teen Titans*, *Birds of Prey*.

Joe Jusko – Cover artist extraordinaire! *Vampirella*, *Tomb Raider*, *Savage Sword of Conan*, *Warlord of Mars*, *The Punisher*.

Terry Dodson & Rachel Dodson – Wonderful husband and wife team with Terry pencilling and Rachel inking; *Harley Quinn*, *Spider-Man*, *Star Wars*, *Superman*, *Wonder Woman*, *The X-Men*, *The Defenders*.

Colin Wilson – *Judge Dredd, Rogue Trooper, Star Wars: Invasion, Blueberry.*

Tom Taylor – *Injustice: Gods Among Us, The Authority, Star Wars: Invasion, Rombies, The Deep.*

Billy Tan (Gold Coast Exclusive) – *Uncanny X-Men, New Avengers, Shadowland, Ultimates.*

Tristan Jones (Melbourne Exclusive) – *Teenage Mutant Ninja Turtles, Ghostbusters, The Crusaders, Mega Man, Silent Hill.*

Joining these guests on tour is a further array of talented artists and writers from around Australia…

Christopher Sequeira – *Dark Detective Sherlock Holmes*
Paul Mason – *The Soldier Legacy*
Jason Franks – *The Sixsmiths*
W. Chew Chan – *Superman Returns*
Leigh Blackmore – *The Return of Zoth-Ommog*
Jan Scherpenhuizen – *Buckeroo Banzai*

And as Melbourne Exclusives…

Dean Rankine – *The Simpsons* and *Futurama*
Cassandra James – 2011 iiNet Top Geek

Sci-fi and Fantasy Authors!

Supanova and DYMOCKS are proud to present the Supa-Star authors for Melbourne and GoldCoast.

Tad Williams Supa-star best seller of the *Shadowmarch* and *Otherland* Series as well as *Aquaman: Sword of Atlantis* and much more!

Hugh Howey International bestselling author and e-book phenomenon of *Wool*.

Kylie Chan *Journey to Wandang* and *Dark Heavens* trilogies, *Small Shen* and exclusive to Supanova, pre-released copies of *Dark Serpent*.

Colin Taber *Fall of Ossard* trilogy.

K J Taylor *Fallen Moon* and *Risen Sun* Trilogies.

A.A Bell
Diamond Eyes, *Hindsight* and *Leopard Dreaming*.

Marianne De Pierres *Sentients of Orion*, *Parish Plessis* series and the *Night Creatures* trilogy.

Come and say "hi!" to our panel of Supa-Star authors at the Dymocks stand and get your books signed, hear their fascinating and entertaining panels and you might just discover your next favorite author!

DYMOCKS are proud sponsors of ***Supanova***

Dymocks is your one stop shop for science fiction and fantasy novels and non-fiction. Come by our stand, check out the specials and meet our authors.

Dymocks will be showcasing new author Jason Fischer at the Melbourne show and will have copies of his novel 'Quiver' to sell at both Gold Coast and Melbourne.

RRP $22.99 – Special Supanova price of $18.99

Tamsyn's journey in Quiver takes her from England across the sea to America in search of a cure for the zombie plague. She finds it, but whether you would want it is another question.

Dymocks is you one stop shop for your science fiction and fantasy novels and non-fiction. Come by our stand, check out the specials and meet our authors.

DYMOCKS NORTH SYDNEY
73-75 Mount St, North Sydney, NSW 2060
Phone 02 9956 6771 Fax 02 9956 6773
Email nsydney@dymocks.com.au

DYMOCKS
FOR BOOKLOVERS

supanova Dreamworld AFTER DARK

SUPANOVA SUPA-STARS

DJ | COSPLAY PERFORMANCE | LASER SHOW
BIG 8 THRILL RIDES | STORM TROOPERS

THE OFFICIAL SUPANOVA AFTER PARTY

SATURDAY 20TH APRIL 6.30-10 PM

TICKETS FROM $29.99*

BE THE FIRST IN QLD TO SEE THE FIRST NINE MINUTES OF
"STAR TREK INTO DARKNESS"

BUY ONLINE AT DREAMWORLD.COM.AU

*Prices: $29.99 for 4 or more or with your Supanova ticket (valid online only). $39.99 single ticket.

Dreamworld HAPPINESS GOLD COAST, AUSTRALIA